



Planning Committee

To be held on Thursday 3rd February 2022

21/01605/FULM - Mecca Bingo, 68 Fishergate, York

Demolition of existing buildings and redevelopment of the site to form 275no. room purpose built student accommodation with associated car parking, landscaping and facilities

Site Location Plan

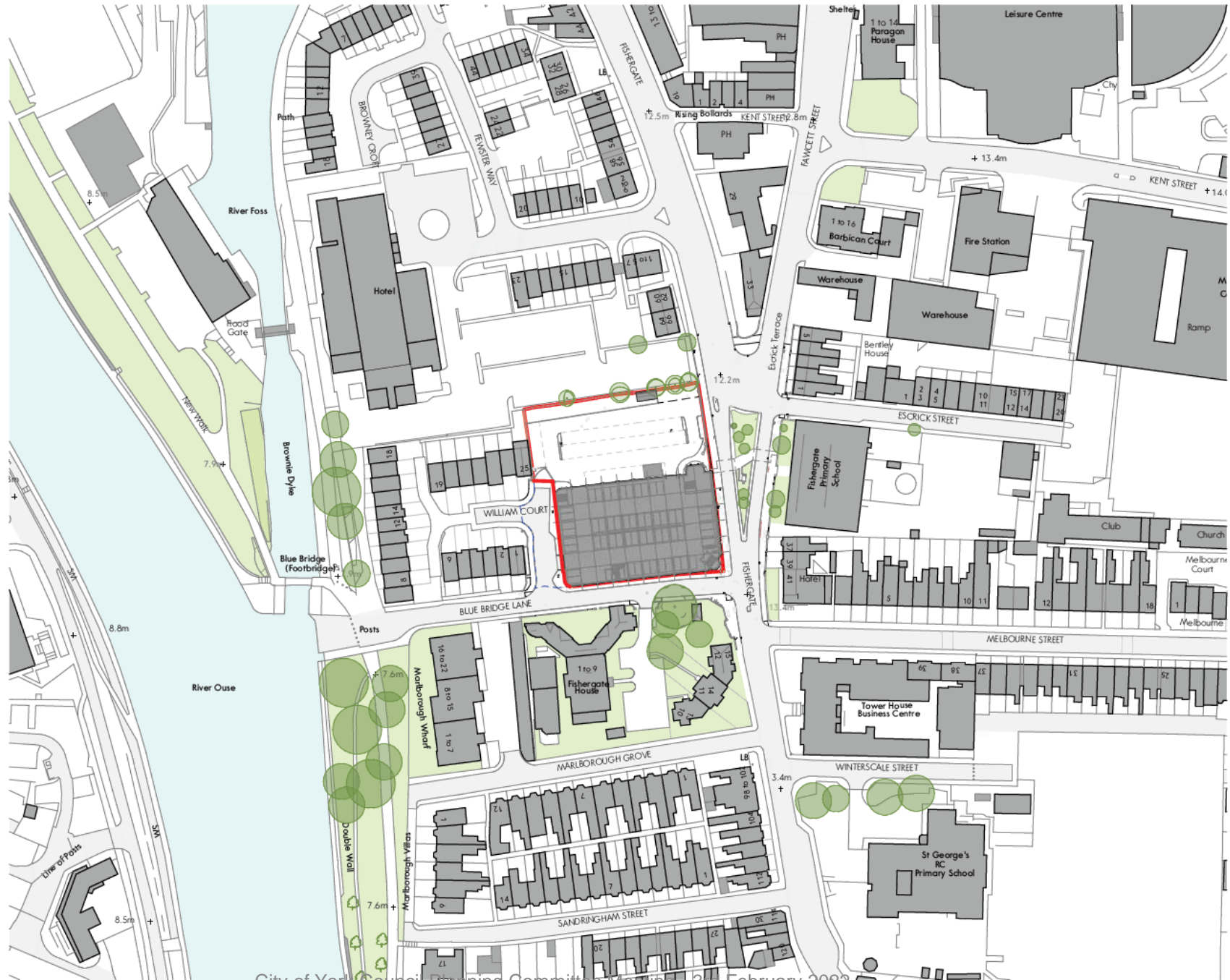

This drawing is the property of GWP Architecture. Copyright is reserved by them and the design is issued on the condition that it is not to be reproduced, copied, or altered in any way without the prior written consent of GWP Architecture. All drawings and specifications shall be read in conjunction with the project brief and any previous drawings. No work is to be carried out in accordance with current building regulations. Contractors are to verify all dimensions and the job before commencing any work or making any drawings. Do not scale dimensions from this drawing. Any discrepancies to be reported to the Architect.

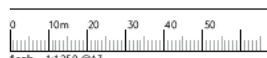

Rev	Date	Comment	Dr	Ch
PA02	23.06.21	Revised to comments	DE	DT
PA01	18.06.21	Final Issue	DE	DT



CHARTERED ARCHITECTS
REGISTERED DESIGNERS
ARBITS & SURVEYORS
LANDSCAPE ARCHITECTS

Red Lion House, 117-119, Leazes Rd, LE1 5RU
+44(0)113 266 0066(1) +44(0)113 266 1009
architects@gwp-arch.co.uk | www.gwp-arch.com

Job Title: (45)12101
Rialto House, Fishergate, York

Client: OLYMPIAN

Location Plan

Name	2101-GWP-01-XX-DR-A-(PA)-0001
Scale	1:1250@A3
Revision	PA02
Drawn/Checked	DE/DT
Final Issue	18.06.21
Drawing Status	D - Planning



Illustration of surrounding Conservation Areas

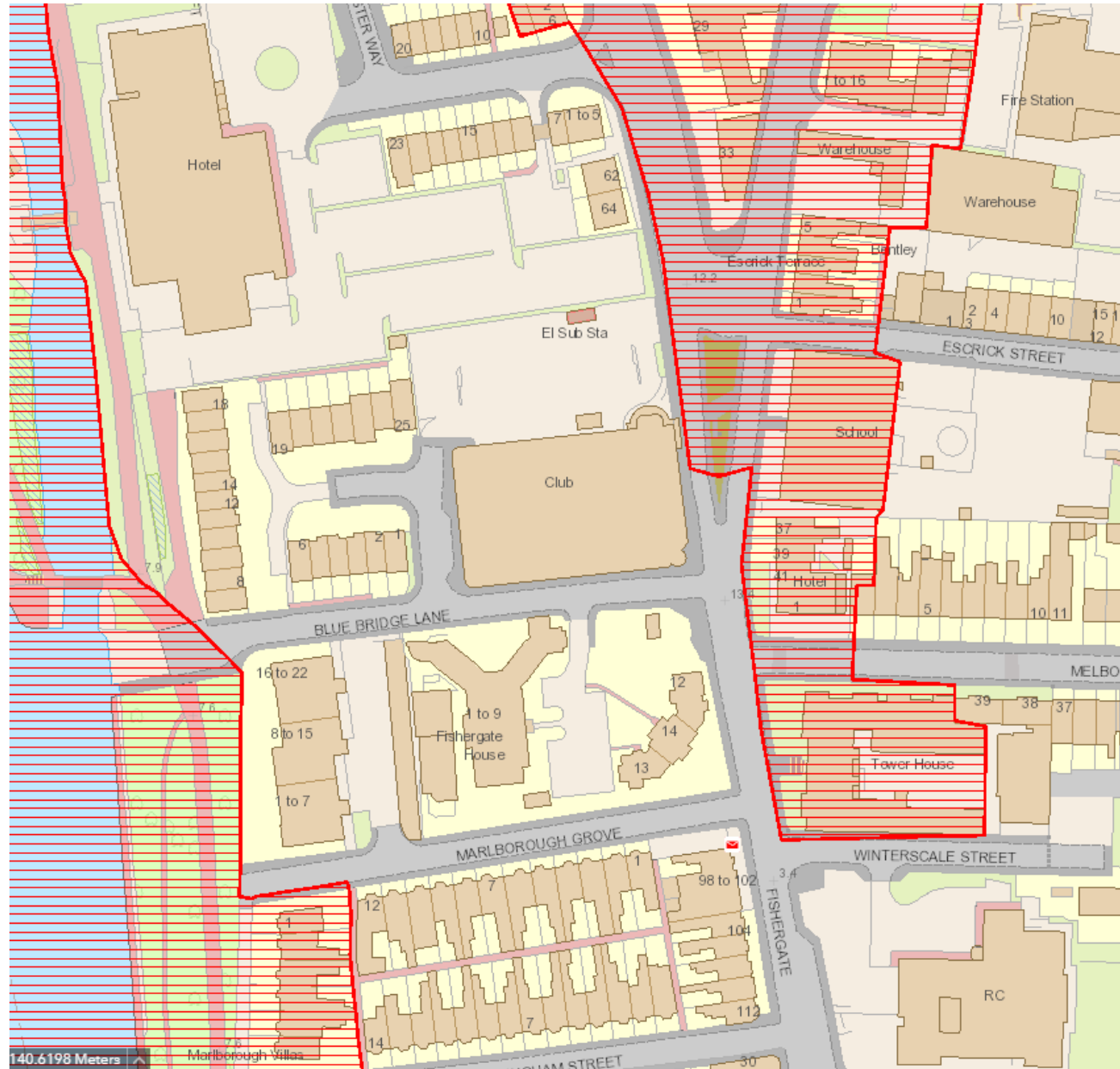

Blue Bridge Lane



Rear Elevation Facing South/William Court



Front, Side and Rear of 25 William Court

Proposed Site Plan



City of York Council Planning Committee Meeting - 3rd February 2022

This drawing is the property of GWP Architects. It is not to be used for any other purpose without the written consent of GWP Architects. It is not to be used for any other purpose without the written consent of GWP Architects. It is not to be used for any other purpose without the written consent of GWP Architects.



NO	DESCRIPTION	DATE	BY	CHKD
01	Issue for Planning	18/01/22	AW	AW
02	Issue for Planning	18/01/22	AW	AW
03	Issue for Planning	18/01/22	AW	AW
04	Issue for Planning	18/01/22	AW	AW
05	Issue for Planning	18/01/22	AW	AW
06	Issue for Planning	18/01/22	AW	AW
07	Issue for Planning	18/01/22	AW	AW
08	Issue for Planning	18/01/22	AW	AW
09	Issue for Planning	18/01/22	AW	AW
10	Issue for Planning	18/01/22	AW	AW
11	Issue for Planning	18/01/22	AW	AW
12	Issue for Planning	18/01/22	AW	AW
13	Issue for Planning	18/01/22	AW	AW
14	Issue for Planning	18/01/22	AW	AW
15	Issue for Planning	18/01/22	AW	AW
16	Issue for Planning	18/01/22	AW	AW
17	Issue for Planning	18/01/22	AW	AW
18	Issue for Planning	18/01/22	AW	AW
19	Issue for Planning	18/01/22	AW	AW
20	Issue for Planning	18/01/22	AW	AW
21	Issue for Planning	18/01/22	AW	AW
22	Issue for Planning	18/01/22	AW	AW
23	Issue for Planning	18/01/22	AW	AW
24	Issue for Planning	18/01/22	AW	AW
25	Issue for Planning	18/01/22	AW	AW
26	Issue for Planning	18/01/22	AW	AW
27	Issue for Planning	18/01/22	AW	AW
28	Issue for Planning	18/01/22	AW	AW
29	Issue for Planning	18/01/22	AW	AW
30	Issue for Planning	18/01/22	AW	AW
31	Issue for Planning	18/01/22	AW	AW
32	Issue for Planning	18/01/22	AW	AW
33	Issue for Planning	18/01/22	AW	AW
34	Issue for Planning	18/01/22	AW	AW
35	Issue for Planning	18/01/22	AW	AW
36	Issue for Planning	18/01/22	AW	AW
37	Issue for Planning	18/01/22	AW	AW
38	Issue for Planning	18/01/22	AW	AW
39	Issue for Planning	18/01/22	AW	AW
40	Issue for Planning	18/01/22	AW	AW
41	Issue for Planning	18/01/22	AW	AW
42	Issue for Planning	18/01/22	AW	AW
43	Issue for Planning	18/01/22	AW	AW
44	Issue for Planning	18/01/22	AW	AW
45	Issue for Planning	18/01/22	AW	AW
46	Issue for Planning	18/01/22	AW	AW
47	Issue for Planning	18/01/22	AW	AW
48	Issue for Planning	18/01/22	AW	AW
49	Issue for Planning	18/01/22	AW	AW
50	Issue for Planning	18/01/22	AW	AW
51	Issue for Planning	18/01/22	AW	AW
52	Issue for Planning	18/01/22	AW	AW
53	Issue for Planning	18/01/22	AW	AW
54	Issue for Planning	18/01/22	AW	AW
55	Issue for Planning	18/01/22	AW	AW
56	Issue for Planning	18/01/22	AW	AW
57	Issue for Planning	18/01/22	AW	AW
58	Issue for Planning	18/01/22	AW	AW
59	Issue for Planning	18/01/22	AW	AW
60	Issue for Planning	18/01/22	AW	AW
61	Issue for Planning	18/01/22	AW	AW
62	Issue for Planning	18/01/22	AW	AW
63	Issue for Planning	18/01/22	AW	AW
64	Issue for Planning	18/01/22	AW	AW
65	Issue for Planning	18/01/22	AW	AW
66	Issue for Planning	18/01/22	AW	AW
67	Issue for Planning	18/01/22	AW	AW
68	Issue for Planning	18/01/22	AW	AW
69	Issue for Planning	18/01/22	AW	AW
70	Issue for Planning	18/01/22	AW	AW
71	Issue for Planning	18/01/22	AW	AW
72	Issue for Planning	18/01/22	AW	AW
73	Issue for Planning	18/01/22	AW	AW
74	Issue for Planning	18/01/22	AW	AW
75	Issue for Planning	18/01/22	AW	AW
76	Issue for Planning	18/01/22	AW	AW
77	Issue for Planning	18/01/22	AW	AW
78	Issue for Planning	18/01/22	AW	AW
79	Issue for Planning	18/01/22	AW	AW
80	Issue for Planning	18/01/22	AW	AW
81	Issue for Planning	18/01/22	AW	AW
82	Issue for Planning	18/01/22	AW	AW
83	Issue for Planning	18/01/22	AW	AW
84	Issue for Planning	18/01/22	AW	AW
85	Issue for Planning	18/01/22	AW	AW
86	Issue for Planning	18/01/22	AW	AW
87	Issue for Planning	18/01/22	AW	AW
88	Issue for Planning	18/01/22	AW	AW
89	Issue for Planning	18/01/22	AW	AW
90	Issue for Planning	18/01/22	AW	AW
91	Issue for Planning	18/01/22	AW	AW
92	Issue for Planning	18/01/22	AW	AW
93	Issue for Planning	18/01/22	AW	AW
94	Issue for Planning	18/01/22	AW	AW
95	Issue for Planning	18/01/22	AW	AW
96	Issue for Planning	18/01/22	AW	AW
97	Issue for Planning	18/01/22	AW	AW
98	Issue for Planning	18/01/22	AW	AW
99	Issue for Planning	18/01/22	AW	AW
100	Issue for Planning	18/01/22	AW	AW

Scale: 1:200 (A1)

Application Site Boundary
Extent of Site Title

Scale: 1:200 (A1)

Application Site Boundary
Extent of Site Title

Scale: 1:200 (A1)

Application Site Boundary
Extent of Site Title

Scale: 1:200 (A1)

Application Site Boundary
Extent of Site Title

Scale: 1:200 (A1)

Application Site Boundary
Extent of Site Title

Scale: 1:200 (A1)

Application Site Boundary
Extent of Site Title

Scale: 1:200 (A1)

Application Site Boundary
Extent of Site Title

Scale: 1:200 (A1)



GWA
4512101

Rialto House, Fishergate, York

OLYMPIAN

Proposed Site Plan

2101-GWP-01-00-DR-A-PA0-0010

Scale: 1:200 (A1) Revision: PA18

Drawn/checked by: DE / DT Date Issue: 18.06.21

Drawing Scale: D - Planning

Proposed Elevations – North and West

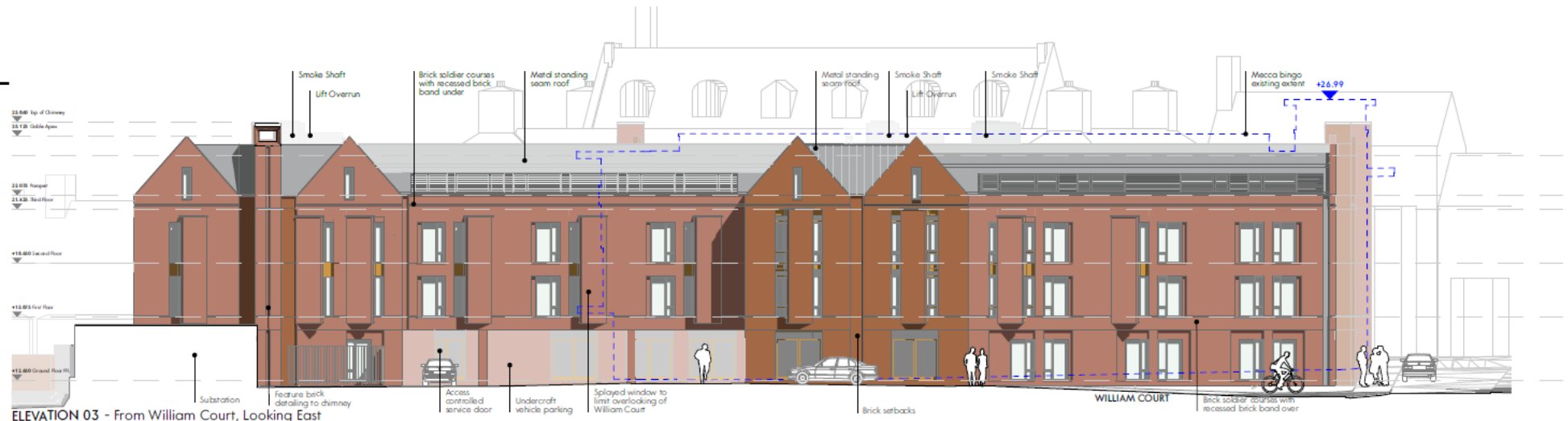

ELEVATION 03 - From William Court, Looking East



ELEVATION 04 - From Novotel Carpark, Looking South

Materials Key

1. Light red multi-brick.
2. Dark red multi-brick.
3. Brass spandrel panel
4. Setback brick panel reveal detail.
5. High performance PPC Aluminium window units, double glazed. External colour to match brass spandrel panel, RAL TBC (white internally).
6. Horizontal louvre. RAL TBC.
7. Standing seam zinc roof. RAL TBC.
8. Vertical metal railing. RAL TBC.
9. Feature horizontal band, Brick Soldier Course and recessed brick band.
10. Steel loured external door. Colour to match windows, RAL TBC.
11. Feature brick chimney. Brick type 1 / 2 as per elevation.
12. Standing seam zinc to lift overrun. Colour to match roof, RAL TBC.
13. Potential location for Public Art. Details TBC.

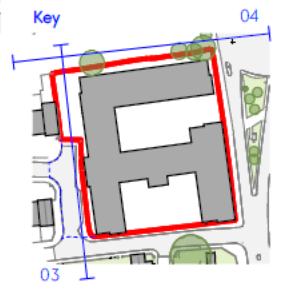

The drawing is the property of GWP Architecture. Copyright is reserved to the principal author of the drawing. All drawings are the property of GWP Architecture. All drawings and specifications should be read in conjunction with the project brief and any other documents. All drawings are the property of GWP Architecture. All drawings are the property of GWP Architecture. All drawings are the property of GWP Architecture.

At work take care of in accordance with current Building Regulations. Contractors may apply all dimensions on the job before commencing any work or making shop drawings. Where dimensions should be taken. Do not scale off drawing. Do not take digital dimensions from this drawing.

Any discrepancies to be reported to the Architect.

0 1m 5m 10m
Scale: 1:200 A3

City of York Council Planning Committee Meeting 3rd February 2022

Rev	Date	Comment	Dr	Chk
PA13	15.12.21	Revised to Planning Comments	DE	DT
PA12	06.12.21	Revised to Planning Comments	DE	DT
PA11	22.11.21	Revised to comments	CT	DT
PA10	05.11.21	Update to metal railing	CT	DT
PA09	04.11.21	Update to metal railing	CT	DT
PA08	05.10.21	Minor graphical amendments	DE	DT
PA07	28.09.21	Revised to comments received Gable required. Substation Amended	DE	DT
PA06	18.08.21	Revised to comments received Substation Amended	DE	DT

GWP Job Reference: (451)2101
Rialto House, Fishergate, York
Clear

OLYMPIAN

Proposed Elevations 03, 04	
Name	2101-GWP-01-XX-DR-A-(PA)-0021
Scale	1:200@A3
Revision	PA 13
Drawn/Checked	DE / DT
First Issue	18.06.21
Drawing Status	D - Planning



Proposed Elevations – East and South

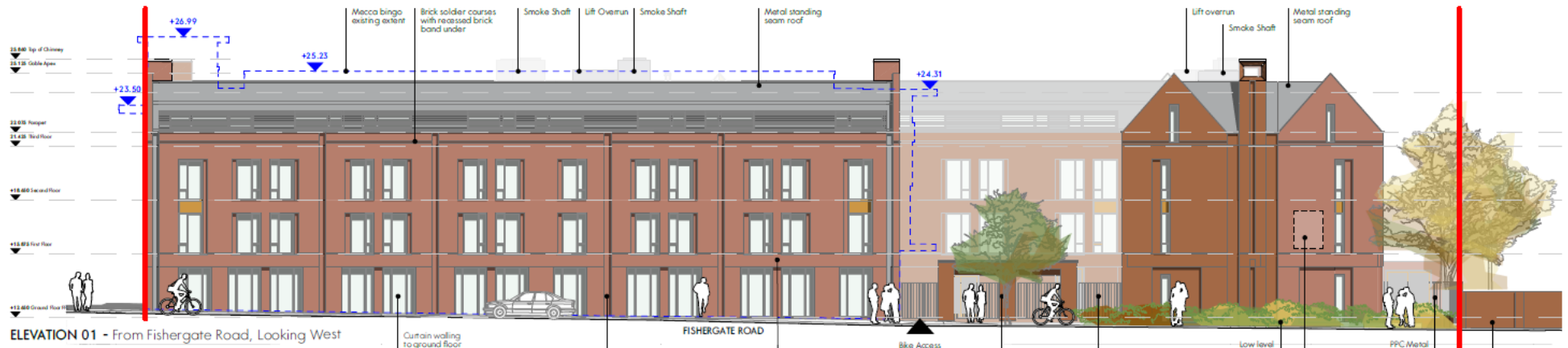

ELEVATION 01 - From Fishergate Road, Looking West



ELEVATION 02 - From Bluebridge Lane, Looking North

- Materials Key**
1. Light red multi-brick.
 2. Dark red multi-brick.
 3. Brass spondrel panel.
 4. Setback brick panel reveal detail.
 5. High performance PPC Aluminium window units, double glazed. External colour to match brass spondrel panel, RAL TBC (white internally).
 6. Horizontal louvre. RAL TBC.
 7. Standing seam zinc roof. RAL TBC.
 8. Feature metal railing. RAL TBC.
 9. Feature horizontal band, Brick Soldier Course and recessed brick band.
 10. Steel louvred external door. Colour to match windows, RAL TBC.
 11. Feature brick chimney. Brick type 1 / 2, as per elevation.
 12. Standing seam zinc to lift overrun. Colour to match roof, RAL TBC.
 13. Potential location for Public Art. Details TBC.

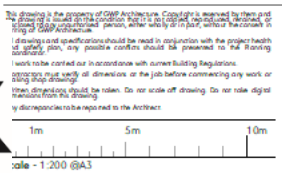
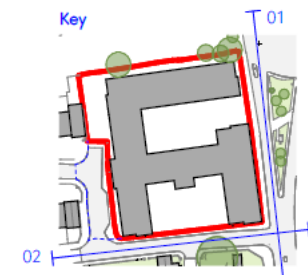

Rev	Date	Comment	Dr	Ch
PA13	15.12.21	Revised to Planning Comments	DE	DT
PA12	06.12.21	Revised to Planning Comments	DE	DT
PA11	22.11.21	Revised to comments	CT	DT
PA10	05.11.21	Landscape revised to comments	CT	DT
PA09	04.11.21	Landscape revised to comments	CT	DT
PA08	05.10.21	Minor graphical amendments	DE	DT
PA07	28.09.21	Revised to comments received. Gable revised. Substation Amended	DE	DT

GWP Job Reference: (451)2101
 Rialto House, Fishergate, York
 Client: OLYMPIAN

Proposed Elevations 01, 02	
Name	2101-GWP-01-XX-DR-A-(PA)-0020
Scale	1:200@A3
Revision	PA13
Drawn/Checked	DE / DT
First Issue	18.06.21
Drawing Status	D - Planning

Large Scale Details and materials – Fishergate, Blue Bridge Lane corner

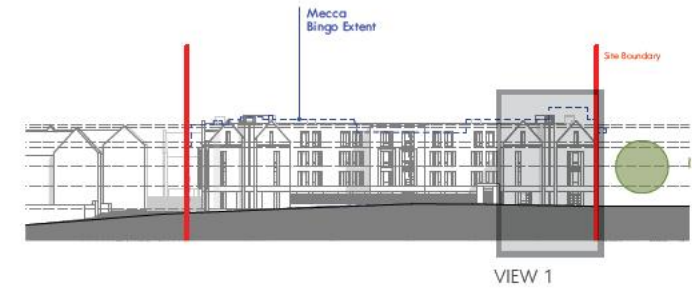

This drawing is the property of GWP Architects. Copyright is reserved by them and the drawing is issued on the condition that it shall not be used for any other purpose without the written consent of GWP Architects.
 All dimensions and specifications should be read in conjunction with the project brief and any other documents. Any possible conflicts should be resolved to the benefit of the client.
 All work to be carried out in accordance with current building regulations.
 Contractors must check all dimensions on the job before commencing any work or making shop drawings.
 Where dimensions conflict, the notes, drawings and specifications shall prevail in that order.
 Any discrepancies to be reported to the Architects.



Rev	Date	Comment	Dr	Ch
PA06	15.12.21	Revised in line with amendments to elevations	DE	DT
PA05	09.12.21	Revised in line with amendments to elevations	DE	DT
PA04	30.09.21	Revised in line with amendments to elevations	DE	DT
PA03	13.07.21	Notes revised	DE	DT
PA02	23.06.21	Revised to comments	DE	DT
PA01	18.06.21	First issue	DE	DT

GWP Job Reference: (451)2101
 Job Title: Rialto House, Fishergate, York



Name		Revision	
2101-GWP-01-XX-DR-A-(PA)-0041		PA06	
Scale	VARIABLE	Revision	PA06
Drawn/Checked	DE / DT	First Issue	18.06.21
Drawing State	D - Planning		



Proposed Ground Floor



This drawing is the property of GWP Architects. Copyright is reserved by them and the drawings contained on this drawing are to be used for the project described and no other use without the written consent of GWP Architects. All drawings and specifications shall be read in conjunction with the project brief and any other documents which may be issued in relation to the project. All works to be carried out in accordance with current Building Regulations. Contractors must verify all dimensions at the job before commencing any work or making any alterations. Written dimensions should be taken. Do not scale dimensions from this drawing. Do not take digital dimensions from this drawing. Any discrepancies to be reported to the Architect.

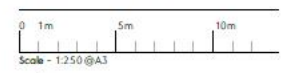

Scale - 1:250 @A3
 --- Site Development Boundary
 - - - Extent of Site Title

KEY

Social Space - 336m ²	
Plant - 175m ²	
Vertical Circulation / Cores	
Cluster Social Kitchens	
Studio Room - Varies	21 No.
DDA Studio Room - ~28.4m ²	2 No.
Cluster Bedroom - 12.5m ²	27 No.
Total:	50 No.

Cycle Storage 168 Spaces (61.09%)
 Future Cycle Storage 168+108 Spaces = 276 (<100%)

▲ Building Entrance / Egress
 ▼ Secondary DDA Building Entrance / Egress
 ▼ Primary Cycle Access via Gate
 ▼ Main Entrance (including drop off) on Blue Bridge Lane

18/17	22.12.21	Cycle Parking Revised	DE	DT
18/16	15.12.21	Cycle Parking Revised	DE	DT
18/15	09.12.21	Cycle Parking Revised	DE	DT
18/14	06.12.21	Revised to Planning Comments	DE	DT
18/13	22.11.21	Revised to comments	CT	DT
18/12	04.11.21	Cycle layout re-mediated	CT	DT
18/11	05.10.21	Cycle layout re-mediated	DE	DT
18/10	30.09.21	Cycle access via gate indicated	DE	DT

Rev	Date	Comment	Dr	Ch
-----	------	---------	----	----



Job Title: (451)2101

Rialto House, Fishergate, York



Proposed Ground Floor Plan

Name:	2101-GWP-01-00-DR-A-(PA)-0012
Scale:	1:250@A3
Revision:	PA/7
Drawn/Checked:	DE/DT
First Issue:	18.06.21
Drawing Status:	01 - Planning

File Path: G:\PROJECTS\2101 - Rialto House\2101-GWP-01-00-DR-A-(PA)-0012.dwg
 Issue: 04/12/21 01-GWP-01-00-DR-A-(PA)-0012.dwg



Proposed First Floor



This drawing is the property of GWP Architects. Copyright is reserved by them and no part of it may be reproduced or transmitted in any form or by any means, electronic or mechanical, including photocopying, recording, or by any information storage and retrieval system, without the prior written permission of GWP Architects.

All drawings and specifications should be read in conjunction with the project Contract and any other documents which may be referred to in the Contract.

All work to be carried out in accordance with current Building Regulations.

Contractors must satisfy all dimensions on the job before commencing any work or making any drawings.

Where dimensions should be taken.

Do not scale off drawings.

Do not take dimensions from this drawing.

Any discrepancies to be reported to the Architect.

0 1m 5m 10m
Scale - 1:250 @A3



KEY

- Vertical Circulation / Cores
- Cluster Social Kitchens
- Studio Room - Varies 20 No.
- DDA Studio Room - ~28.4m² 2 No.
- Cluster Bedroom - 12.5m² 59 No.

Total: 81 No.

Rev	Date	Comment	Dr	Ch
RA12	22.12.21	Revised to reflect changed to drawing 0012	DE	DT
RA11	15.12.21	DDA provision amended	DE	DT
RA10	09.12.21	Revised to reflect changed to drawing 0012	DE	DT
RA09	06.12.21	Revised to Floorings Comments	CT	KT
RA08	22.11.21	Revised to comments	CT	KT
RA07	05.10.21	Revised to reflect changed to drawing 0012	DE	DT
RA06	30.09.21	Revised to comments received from Fire Engineer	DE	DT
RA05	24.09.21	Revised to comments: Cables amended. Substation location and size amended.	DE	DT
RA04	11.08.21	Substation location amended	FF	DE
RA03	29.06.21	Energy centre omitted. Smoke shaft and service riser swapped.	DE	DT
RA02	23.06.21	Revised to comments	DE	DT
RA01	18.06.21	First Issue	DE	DT



CHAMBERED ARCHITECTS
PLANNING ARCHITECTS
SPACE PLANNERS
PROJECT MANAGERS
LANDSCAPE ARCHITECTS

Rialto House, Upper Lane, Leeds LS1 1BS
+44(0)113 264 4040 (T) +44(0)113 264 1859 (F)
architects@gwparch.com | www.gwp-arch.com

GWP Job Reference: 145112101

Job Title: Rialto House, Fishergate, York
Client:

OLYMPIAN

Proposed First Floor Plan

Name	2101-GWP-01-01-DR-A-(PA)-0013		
Scale	1:250@A3	Revision	PA1.2
Drawn/Checked	DE/DT	First Issue	18.06.21
Drawing Status	D - Planning		

Drawn: T. COOPER / M. COOPER - Checked: J. HARRISON / M. COOPER - Scale: 1:250 @ A3
Issue: 18/06/21 - 05/12/21 - GWP-01-01-01-Olympian-House-PI1



Proposed Second Floor Plan



This drawing is the property of GWP Architecture. Copyright is reserved by GWP Architecture. All rights are reserved. No part of this drawing may be reproduced, stored in a retrieval system, or transmitted in any form or by any means, electronic, mechanical, photocopying, recording, or by any information storage and retrieval system, without the prior written permission of GWP Architecture.

All drawings and specifications should be read in conjunction with the project brief and any other documents that may be referred to in the project brief.

All work to be carried out in accordance with current Building Regulations.

Carrying out work of this nature without the necessary permissions may be an offence under the Building Act 2004.

Where dimensions should be taken.

Do not scale off drawing.

Do not make alterations to drawings from this drawing.

Any discrepancies to be reported to the architect.



— Site Development Boundary
 - - - Extent of Site Title

KEY

Vertical Circulation / Cores	
Cluster Social Kitchens	
Studio Room - Varies	20 No.
DDA Studio Room - ~28.4m ²	2 No.
Cluster Bedroom - 12.5m ²	59 No.
Total:	81 No.

Rev	Date	Comment	Dr	Ch
RA12	22.12.21	Revised to reflect changed to drawing 0012	DE	DT
RA11	15.12.21	DDA provision amended	DE	DT
RA10	09.12.21	Revised to reflect changed to drawing 0012	DE	DT
RA09	06.12.21	Revised to Planning Comments	DE	DT
RA08	22.11.21	Revised to comments	CT	DT
RA07	05.10.21	Revised to reflect changed to drawing 0012	DE	DT
RA06	30.09.21	Revised to comments received from Fire Engineer	DE	DT
RA05	24.09.21	Revised to comments. Cables amended. Substation location and use amended.	DE	DT
RA04	11.08.21	Substation location amended	FF	DE
RA03	29.06.21	Energy centre omitted. Smoke shaft and service riser swapped.	DE	DT
RA02	23.06.21	Revised to comments	DE	DT
RA01	18.06.21	First Issue	DR	DT
Rev	Date	Comment	Dr	Ch



CHAMBERED ARCHITECTS
 INTERIOR DESIGNERS
 SPACE PLANNERS
 PROJECT MANAGERS
 LANDSCAPE ARCHITECTS

For more information, please contact:
 +44(0)113 266 0666 (F) +44(0)113 266 1859 (M)
 architects@gwparchitects.com | www.gwparch.com

GWP Job Reference: (45)12101

Job Site: Rialto House, Fishergate, York

Client: OLYMPIAN

Proposed Second Floor Plan

Name	21 01 - GWP-01-02-DR-A-(PA)-0014		
Scale	1:250@A3	Revision	PA12
Drawn/Checked	DE/DT	First Issue	18.06.21
Drawing Status	D - Planning		

REVISED: OLYMPIAN ARCHITECTS - REVISED BASE FOR REVISED DRAWING. SCALE: 1:250 @ A3 (GWP) 01-02-DR-A-(PA)-0014-REVISED



Proposed Third Floor Plan



This drawing is the property of GWP Architects. Copyright is reserved by them and any reproduction or use of this drawing for any purpose other than that intended by the architect is prohibited. All work is to be carried out in accordance with current Building Regulations. Contractors must verify all dimensions on the job before commencing any work or making any alterations. Do not scale off drawings. Do not use digital dimensions from this drawing. Any discrepancies to be reported to the Architect.



KEY

- Vertical Circulation / Corrs
- Cluster Social Kitchens
- Studio Room - Varies 13 No.
- DDA Studio Room - ~27.7m² 2 No.
- Cluster Bedroom - Varies 48 No.

Total: 63 No.

Rev	Date	Comment	Dr	Ch
RA14	22.12.21	Revised to reflect changes to drawing 03.12	DE	DT
RA13	15.12.21	DDA provision amended	DE	DT
RA12	09.12.21	Revised to reflect changes to drawing 03.12	DE	DT
RA11	06.12.21	Revised to Planning Comments	DE	DT
RA10	22.11.21	Revised to comments	CT	RT
RA09	05.10.21	Revised to reflect changes to drawing 03.12	DE	DT
RA08	30.09.21	Revised to comments received from Fire Engineer	DE	DT
RA07	24.09.21	Revised to comments. Gas lift amended. Substation location and size amended.	DE	DT
RA06	18.08.21	Revised to comments received from Fire Engineer	DE	DT
RA05	11.08.21	Substation location amended	FF	DE
RA04	29.06.21	Energy centre omitted. Smoke shaft and service riser stopped.	DE	RT
RA03	23.06.21	Revised to comments	DE	DT
RA02	22.06.21	Roof lights to kitchens added	DE	DT
RA01	18.06.21	First Issue	DE	DT



CHIEF ARCHITECT
INTERIOR DESIGNER
SCENE DESIGNER
PROJECT MANAGER
LANDSCAPE ARCHITECTS

100 Great North Road, London, N1 1AA
020 7324 0000 (020 7324 0000) 020 7324 0000
020 7324 0000 (020 7324 0000) 020 7324 0000

Job No: (451)2101
Job Site: Rialto House, Fishergate, York

OLYMPIAN

Proposed Third Floor Plan

Name	2101-GWP-01-03-DR-A-(PA)-0015		
Scale	1:250@A3	Revision	RA14
Drawing/Checked	DE/DT	First Issue	18.06.21
Drawing Status	D - Planning		

REVISION CENTER-ARCHITECTS - BANNOCKBURN FOR ARCHITECTS PARTNERS, BANNOCKBURN, SCOTLAND. (01710) 226601. (01710) 226601



Proposed Roof Plan

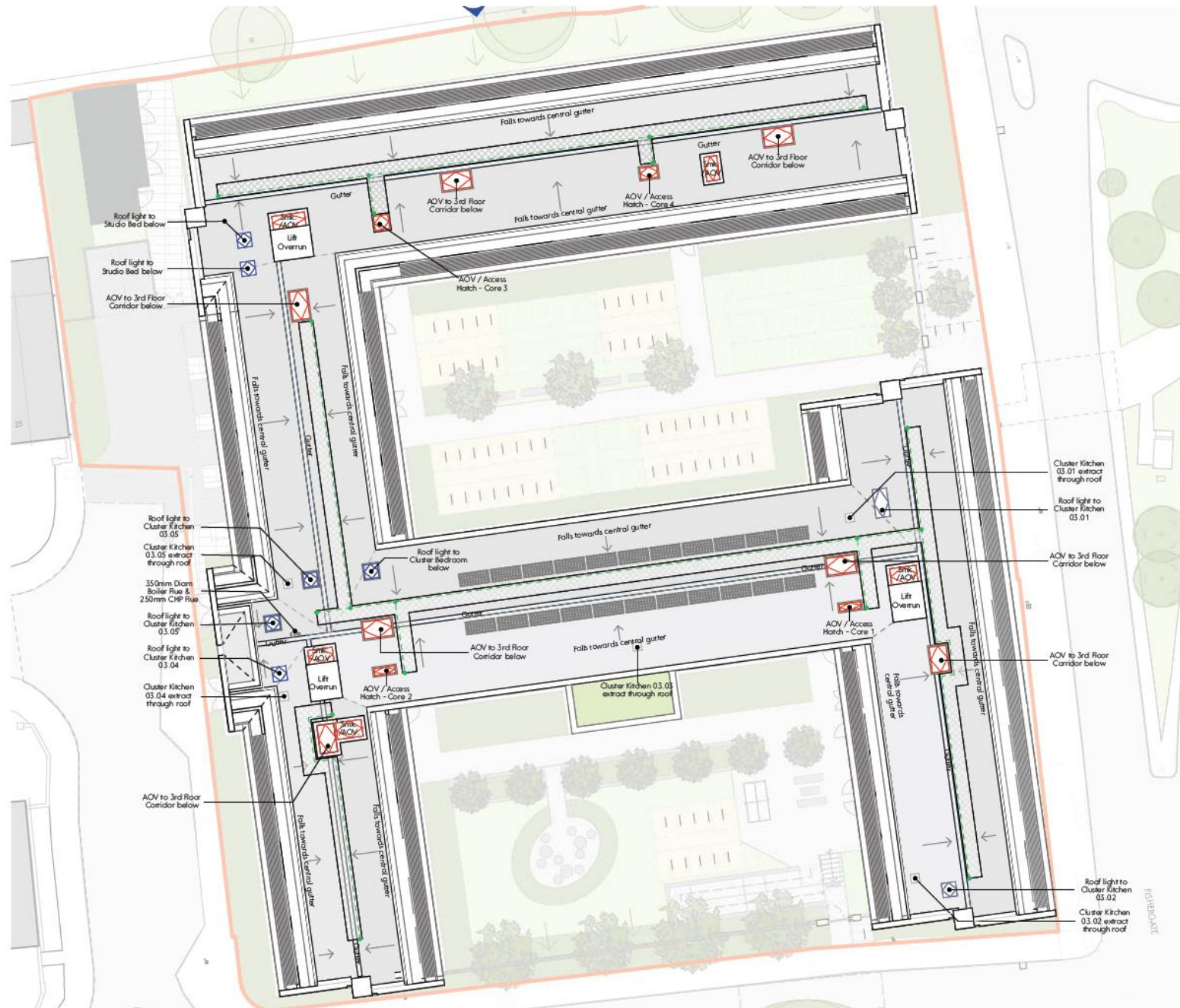

This drawing is the property of GWP Architects. Copyright is reserved by them and any drawing is issued on the condition that it is not to be reproduced, stored in a retrieval system, or transmitted in any form or by any means, electronic, mechanical, photocopying, recording, or by any information storage or retrieval system, without the prior written permission of GWP Architects.

All work to be carried out in accordance with current Building Regulations.

Contractors must verify all dimensions and details before commencing any work. We are not responsible for any errors or omissions. Do not use as a basis for any other drawing. Do not make digital dimensions from this drawing. Any discrepancies to be reported to the Architect.

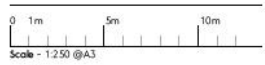

- Site Development Boundary
- Extent of Site Title
- Roof access walkway
- Fall Arrest System - Design and detail by specialists
- Drainage gutter
- Drainage falls - as indicated
- SWK
AOV AOV to smoke shaft - Serving up to Second Floor
- AOV Combined AOV/Roof Access Hatch to stair cores
- PV Panels - 22 No. 2094 x 1038mm @ 30°
- L Roof Light

Rev	Date	Comment	Dr	Ch
PA14	22.12.21	Revised to reflect changed to drawing 0012	DE	DT
PA3	15.12.21	Revised to reflect changed to drawing 0012	DE	DT
PA2	09.12.21	Revised to reflect changed to drawing 0012	DE	DT
PA11	06.12.21	Revised to Planning Comments	DE	DT
PA10	22.11.21	Revised to comments	DE	DT
PA9	05.10.21	Revised to reflect changed to drawing 0012	DE	DT
PA8	24.09.21	Revised to comments. Double arrowhead. Substation location and size amended.	DE	DT



CHAMBERED ARCHITECTS
INTERIOR DESIGNERS
SPACE PLANNING
PROJECT MANAGER
LANDSCAPE ARCHITECTS

Rialto House, 14 Rialto Lane, Leeds LS10 1PS
+44(0)113 266 0044 (T) +44(0)113 266 1855 (F)
info@chambered.co.uk | www.chambered.co.uk

Job No: 145112101
Rialto House, Fishergate, York



Proposed Roof Plan			
Name	2101-GWP-01-04-DR-A-(PA)-0016		
Scale	1:250@A3	Revision	PA14
Drawn/Checked	DE/DT	First Issue	18.06.21
Drawing Status	D - Planning		



Typical Bedroom Types

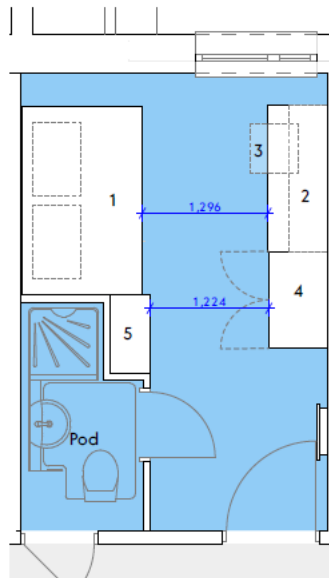

Typical Cluster Study Bedroom - 193 No.
Unit Shown 12.5m²

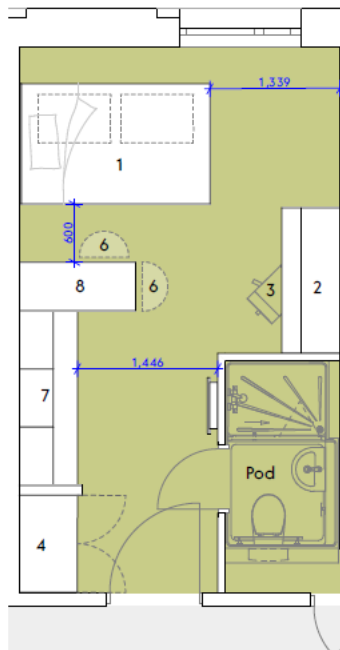

Typical Studio Bedroom - 74 No.
Unit Shown 18m²

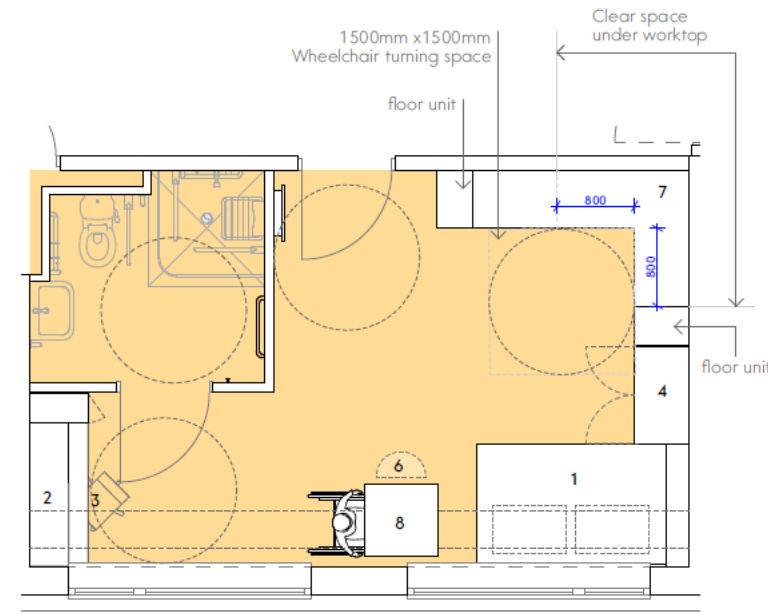

Typical DDA Studio Bedroom - 8 No.
Unit Shown 27.8m²

Cluster Study Bedroom		
TYPE	Area	Quantity
TYPE 01	12.5m ²	160
TYPE 02	13.2m ²	17
TYPE 03	17.6m ²	1
TYPE 04	21.1m ²	1
TYPE 05	14.8m ²	10
TYPE 06	17.1m ²	4

Studio Bedroom		
TYPE	Area	Quantity
TYPE 01	18m ²	58
TYPE 02	20.6m ²	11
TYPE 04	18.9m ²	1
TYPE 05	31.0m ²	1
TYPE 07	19.5m ²	3

DDA Studio Bedroom		
TYPE	Area	Quantity
TYPE 01	28.4m ²	3
TYPE 02	27.8m ²	1
TYPE 03	26.1m ²	3
TYPE 04	35.6m ²	1

List of furniture:

1. double bed
2. desk
3. chair
4. wardrobe
5. shelving unit
6. potential chairs
7. kitchenette
8. table



drawing is the property of GWP Architecture. Copyright is reserved by them and should not be used in any condition that is not original, reproduced, shared, or copied without the permission of GWP Architecture. Any person, other than GWP Architecture, who uses this drawing without the consent of GWP Architecture is liable for any consequences that may arise. This drawing is for information only and should not be used for any other purpose. Any work to be carried out in accordance with current Building Regulations. Drawings and specifications should be read in conjunction with the project health and safety plan. Any possible conflicts should be presented to the Planning Department. All dimensions are in millimeters unless otherwise stated. All dimensions are to be taken from the drawing. Do not scale off drawing. Do not take digital measurements from the drawing. Discrepancies to be reported to the Architect.

1m 2m
scale - 1:50 @A3

Rev	Date	Comment	Dr	Ch
PA03	15.12.21	Room quantum's updated inline with revised plans	DE	DT
PA05	06.12.21	Room quantum's updated inline with revised plans	DE	DT
PA05	29.09.21	Room quantum's updated inline with revised plans	DE	DT
PA04	14.09.21	General update	CI	CI
PA03	30.06.21	Scale note revised	DE	RT
PA02	23.06.21	Revised to comments	DE	DT
PA01	18.06.21	First issue	DE	DT

GWP Job Reference: (451)2101
Job Title: Rialto House, Fishergate, York



Name: 2101-GWP-P-01-XX-DR-A-(PA)-00-60	
Scale: 1:50@A3	Revision: PA07
Drawn/Checked: DE / DT	First Issue: 18.06.21
Drawing Status: D - Planning	



Proposed Sub Station

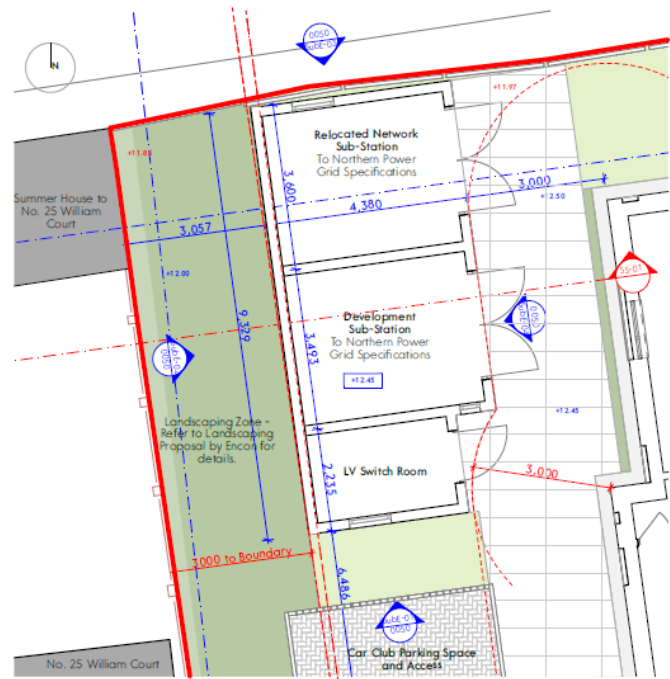

Sub-Station - Ground Floor Plan

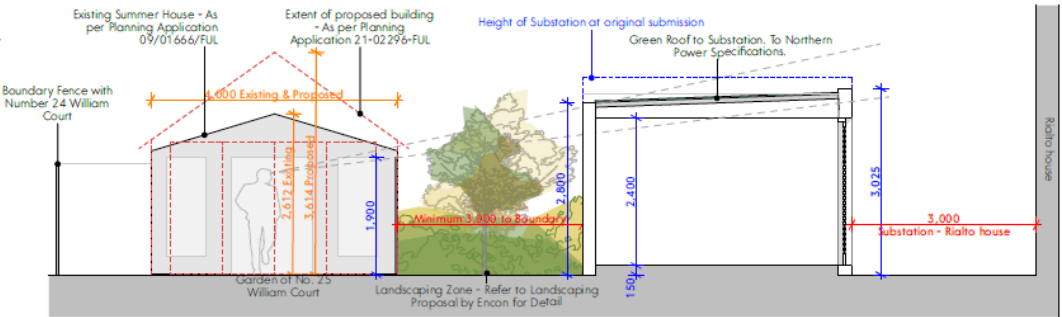

Section 01



Elevation 04

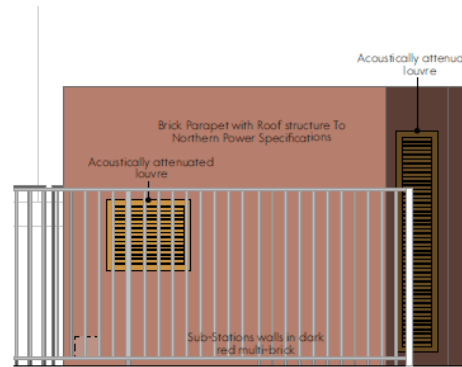

Elevation 01

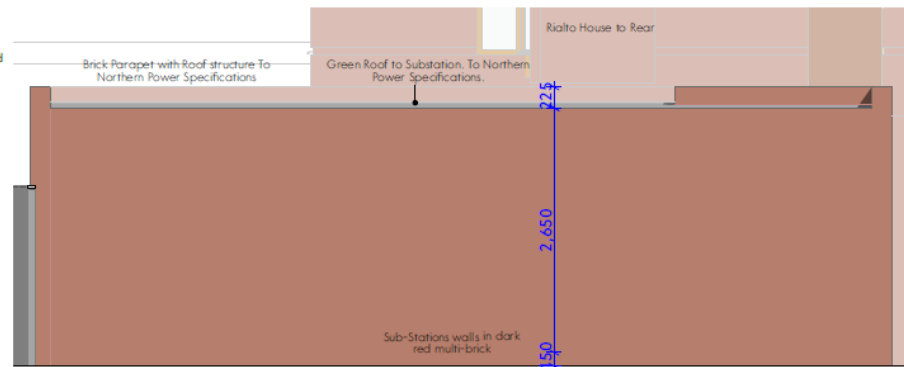

Elevation 02

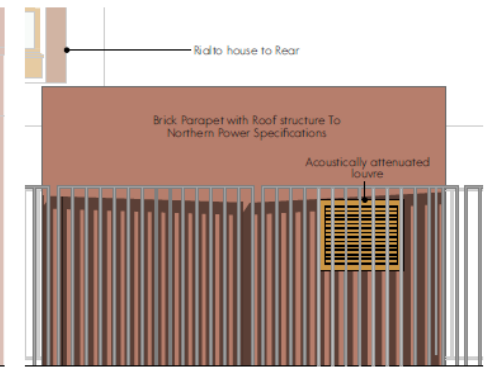

Elevation 03



This drawing is the property of GWP Architecture. Copyright is reserved by them and the drawing is to be used for the specific project and for the specific client only. It is not to be used for any other project, person, other website or in any way, without the consent in writing of GWP Architecture.
 All drawings and specifications should be read in conjunction with the project brief and any other documents that may be provided to the client.
 All work to be carried out in accordance with current Building Regulations.
 Clients should verify all dimensions on site before commencing any work or installation.
 Where dimensions are not shown, do not scale off drawings. Do not rely on digital measurements from this drawing.
 Any discrepancies to be reported to the Architect.
 Scale - 1:50 @A3

Rev	Date	Comment	Dr	CR
PA10	13.01.22	Louvre arrangement amended	DE	WT
PA10	09.12.21	Revised to reflect comments or planning	DE	DT
PA10	08.12.21	Revised to reflect comments or planning	DE	DT
PA10	26.11.21	Additional dimensions added	DE	DT
PA10	05.10.21	Minor Graphical Amendments	DE	WT
PA10	29.09.21	Updated to reflect design development	DE	DT
PA10	11.08.21	Substation location amended	DE	DT

GWP Job Reference	(451)2101
Job Title	Rialto House, Fishergate, York
Client	OLYMPIAN

Proposed Sub Station	
Name	2101-GWP-01-00-DR-A-(PA)-0050
Scale	1:50@A3
Revision	PA 10
Drawn/Checked	DE / DT
First Issue	18.06.21
Drawing Status	D - Planning



William Court – Overlooking Study

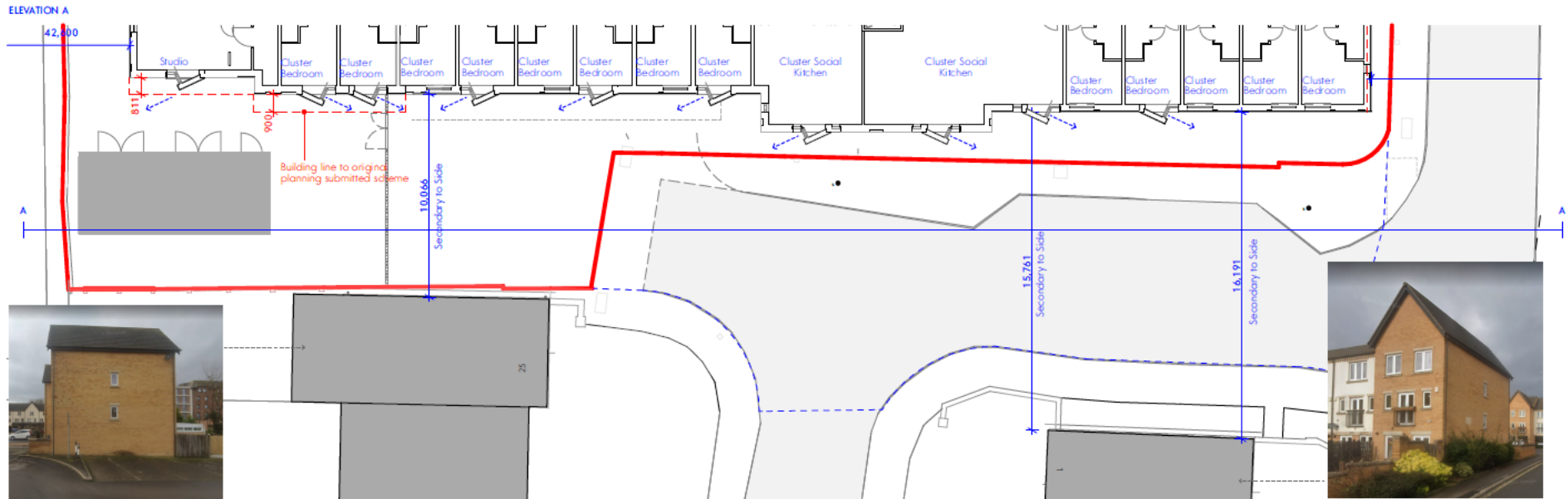

William Court no 25

William Court no 1



This drawing is the property of GWP Architecture. Copyright is reserved by them and the client. It is to be used for the specific purpose for which it is prepared. No other use, reproduction, or distribution is permitted without the written consent of GWP Architecture.
 All drawings and specifications should be read in conjunction with the project brief and any other documents. Any possible conflicts should be presented to the drawing contractor.
 All work to be carried out in accordance with current Building Regulations.
 Contractors must verify all dimensions on the job before commencing any work or making shop drawings.
 Written instructions should be taken. Do not scale off drawings. Do not make digital dimensions from the drawing.
 Any discrepancies to be reported to the Architect.
 Scale: 1:200 A3

- KEY:**
- Opaque
 - Transparent
 - L
 Translucent windows set back behind louvers
 - S
 Spandrel panel
 - L
 Lowered service doors
 - S
 Splayed Windows
 - Views from Splayed Windows

City of York Council Planning Committee Meeting - 3rd February 2022

Rev	Date	Comment	Dr	Ch
PA01	29.09.21	Updated to reflect plan on comment	IF	DE

GWP Job Reference: (451)2101
 Job Title: Rialto House, Fishergate, York
 Client: OLYMPIAN

William Court - Overlooking	
Name	2101-GWP-01-XX-DR-A-(PA)-0062
Scale	1:200@A3
Revision	PA01
Drawn/Checked	CT / DT
First Issue	31.08.21
Drawing Status	D - Planning

GWP
 GARDNER ARCHITECTS
 INTERIOR DESIGNERS
 SPACE PLANNERS
 PROJECT MANAGERS
 LANDSCAPE ARCHITECTS
 Broken Road, Lidgate Lane, Leeds LS18 1PQ
 +44(0)113 2664461 / +44(0)113 266 1800
 office@gwp-arch.com | www.gwp-arch.com

3.4 Architectural Development

3.4.22 Views

Artist Impressions (1)



Existing View



Proposed View 01 Looking South From Fishergate Road

Key



3.4 Architectural Development

3.4.22 Views

Artist Impressions (2)



Existing View

Key

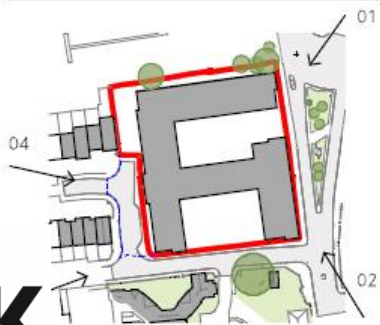

Proposed View 02 Looking West Down Blue Bridge Lane

3.4 Architectural Development

3.4.22 Views

Artist Impressions (3)



Existing View



Proposed View 03 Looking East Down Blue Bridge Lane

Key

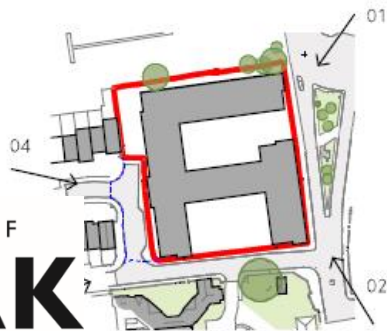

3.4 Architectural Development

3.4.22 Views

Artist Impressions (4)



Existing View



Proposed View 04 Looking East From William Court

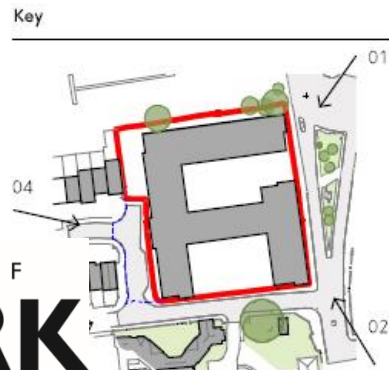

3.4 Architectural Development

3.4.23 Aerial View

Artist Impression – 3D Aerial View

